Vorspeisen

BBS III Oldenburg

Hauptgang

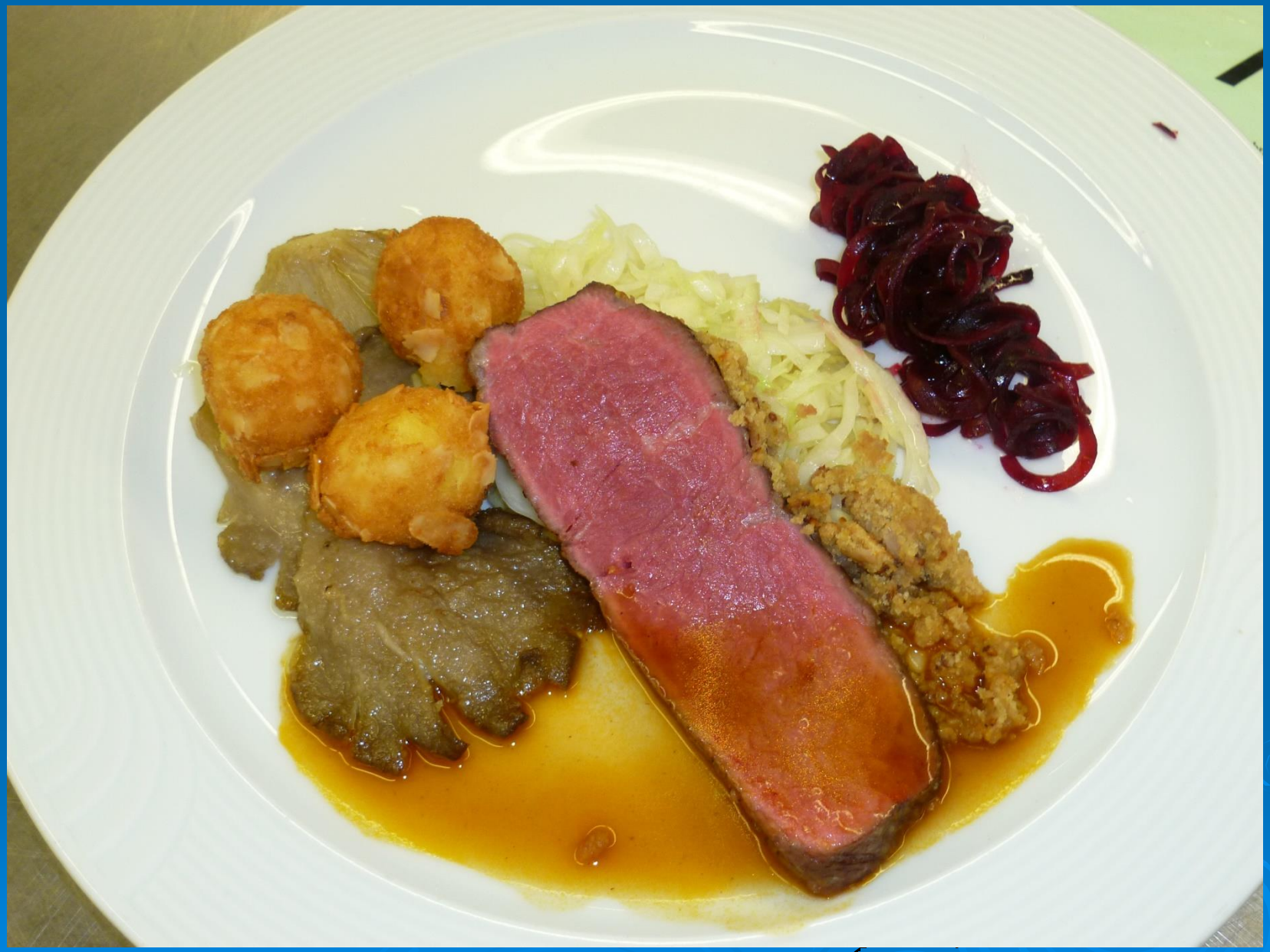

8
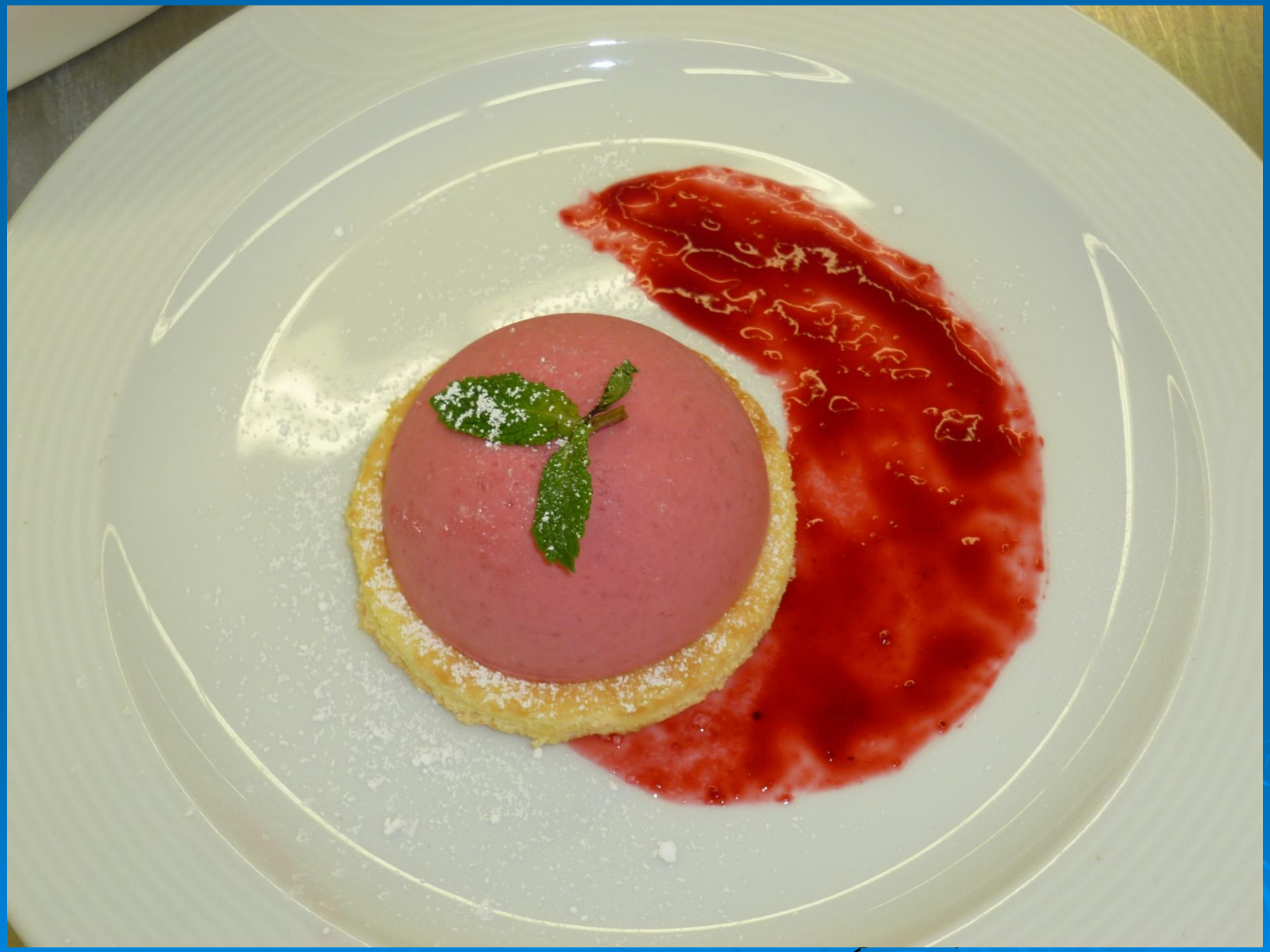
Dessert